

# ARCHITECTURAL

## ALDROP, HASP & STAPLE

18502

0.832 kg/m

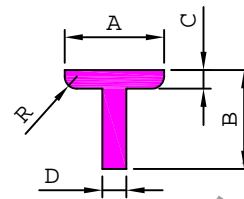
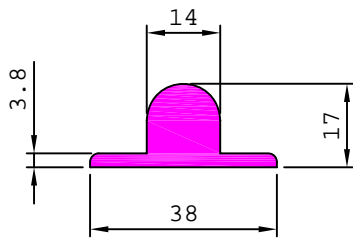

SL. No.	Section No.	A	B	C	D	R	Weight kg/m
1	18507	38.00	35.00	2.80	6.10	3.00	0.808
2	18504	38.00	35.00	3.20	6.50	3.00	0.875
3	18509	41.50	41.50	3.85	6.80	2.50	1.115
4	18505	41.50	41.50	4.15	7.50	2.50	1.214
5	18508	42.00	38.00	3.25	6.75	2.00	0.997
6	18503	42.00	38.00	3.70	7.20	2.00	1.081
7	18506	42.00	40.00	4.00	7.70	2.50	1.195
8	18501	42.00	40.00	4.20	8.00	2.50	1.242

## HASP & STAPLE

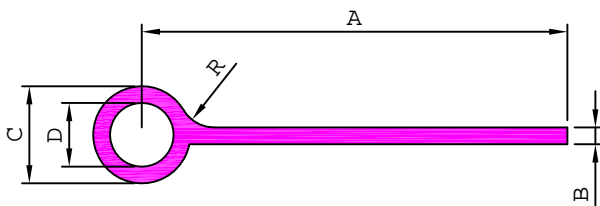

SL. No.	Section No.	A	B	C	D	R	Weight kg/m
1	18851	91.80	3.00	20.00	13.00	16.00	1.189
2	18852	115.50	3.80	24.80	16.50	18.00	1.822
3	18853	115.50	3.48	24.30	15.50	18.00	1.750
4	18855	117.00	4.00	26.00	16.00	18.00	2.055
5	18858	115.50	3.40	24.20	15.50	14.00	1.708
6	18859	115.50	3.70	24.50	16.00	15.00	1.789
7	18860	117.00	3.90	25.15	16.00	15.00	1.930

## CURTAIN RAILS & CURTAIN RAILS SPECIAL

### CURTAIN RAILS

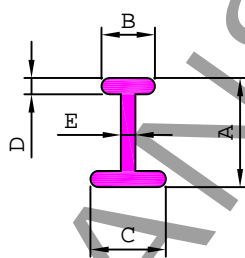

SL. No.	Section No.	A	B	C	D	E	Weight kg/m
1	18963	14.50	5.20	5.20	0.70	0.70	0.044
2	18960	14.80	5.40	5.40	0.70	0.70	0.045
3	18961	15.00	5.50	5.50	0.69	0.69	0.045
4	18958	15.00	5.50	5.50	0.80	0.80	0.052
5	18955	15.00	6.00	6.00	0.58	0.58	0.041
6	18964	15.00	6.00	6.00	1.02	1.02	0.068
7	18951	15.86	6.35	9.52	1.22	1.22	0.094
8	18965	32.00	16.00	16.00	1.50	1.50	0.247

19052

0.071 kg/m

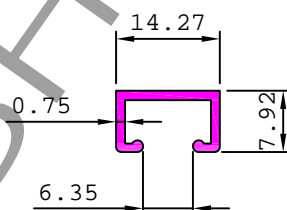

19053

0.145 kg/m

